

Transgrid
Powering Sydney's Future
PO Box A1000
Sydney South, NSW, 1235

29/04/2021

**Powering Sydney's Future (SSI-8583)
Variation to approved construction hours
Sydenham Rd, including Neville St and Centennial St, Marrickville**

I refer to the request (SSI-8583-PA-55) which was submitted on 21 April 2021 for the Planning Secretary's approval of out of hours works for the Powering Sydney's Future project (SSI-8583).

Condition E8(e)(ii) of the project approval enables an approval process where high risk activities may be approved outside the hours identified in Conditions E4 and E5. The approval process is documented in the *Out of Hours Works Protocol* included as Appendix D to the *Construction Noise and Vibration Management Plan* (Revision 4, 13/08/2020; approved 21/08/2020).

The Department has carefully reviewed the request and notes the following:

- Your request was first approved by the Planning Secretary in January 2021 (SSI-8583-PA-41; SSI-8583-PA-45). This approval allowed for 34 nights of work (8pm to 5am) for up to four nights per week between 22 January and 30 April 2021. Only two nights of work were carried out under this approval. Your current request seeks to extend the approval until 30 July 2021 and reduce the number of nights from 34 to 18.
- Noise and vibration mitigation measures proposed include:
 - Installing noise barriers around high impact works, where safe
 - Providing one respite hour for every three hours of continuous high impact works
 - Offering respite offers, for example movie tickets, on a case-by-case basis
 - Carrying out noise and vibration verification monitoring
 - Doing door knocks immediately adjacent to the works, COVID permitting
 - Holding individual community briefings, COVID permitting
 - Delivering letters notifying of work activities 7 days before.

Accordingly, the Planning Secretary has approved the request subject to the following:

1. Works must be undertaken in accordance with the *Out of Hours Works Construction Noise and Vibration Impact Statement* (VMS Australia, 3 September 2020), including but not limited to implementing all noise management controls described in Section 9, and the *Out of Hours Works Permit 008* (Taihan Garde, Rev 2, 16/04/2021), unless otherwise varied by the conditions below:
2. Works must not be undertaken outside the hours identified in Conditions E4 and E5 of the conditions of approval except for the works detailed below:
 - a. works between 2000 and 0500 for up four nights per week and up to 18 nights total.
3. Written notice must be provided to surrounding residential occupiers and placed on site at least 48 hours before work occurs outside the standard construction hours defined in the project approval. The written notice must:
 - a. identify what works are to occur outside standard construction hours;
 - b. nominate the timeframe the works are likely to occur;

- c. be reissued 24 hours before any work occurs outside normal construction hours if wet weather requires an alternative day from that notified; and
 - d. provide a telephone contact number of the construction site manager during the extended construction hours.
4. A record of any complaint made regarding works undertaken during the extended construction hours must be provided to the Department's Compliance team within 24 hours of the complaint.
5. In the event that any complaint is received, appropriate mitigation measures are to be implemented, and the Department and the complainant are to be informed of the actions undertaken to address the complaint.

Yours sincerely

A handwritten signature in black ink, appearing to read 'R. Sko', with a large circular flourish at the end.

Team Leader Compliance - Government Projects
Compliance

As nominee of the Planning Secretary

PSF OUT-OF-HOURS WORK PERMIT

(For works conducted under DPIE approval)

Permit No.	008	Application Date	09/12/2020
Revision No.	02	Revision Date	16/04/2021
Summary of Update (details of revision)	0	Initial application to allow works outside standard construction hours	
	1	Revised to incorporate DPIE comments	
	2	Revised to extend date range	
Title of Works	Sydenham Road trenching and conduit installation		
Person Requesting OOHW	[REDACTED]		

1.0 - JUSTIFICATION	
Justification for OOHW	Road Occupancy Licence (ROL) prevents works from occurring within standard construction hours.
DPIE Condition under which works are permitted	<i>Include additional details if required</i>
	The work is permitted under the following clause of DPIE Condition of Approval: E4 (c): Linear infrastructure – Works in classified road reserves and signalised intersections. E6 (c): works approved under an Out-of-Hours Work Protocol.

2.0 – DESCRIPTION OF THE WORKS		
Details of Work <input checked="" type="checkbox"/> Map attached at end of form	Location & Chainage	CH15075 Centennial St to CH15200 on Neville St, along Sydenham Road.
	Description of works	Trenching, conduit installation and road restoration.
	Proposed dates + time (incl contingency)	Start: 22/01/2021 @ 20:00 Finish: 30/04/2021 @ 05:00 up to 34 shifts in this period* Start: 30/04/2021 @ 20:00 Finish: 30/07/2021 @ 05:00 – up to 18 shifts* *This includes contingency.

2.0 – DESCRIPTION OF THE WORKS									
(showing location / work extent / nearest sensitive receivers / landscape)	Proposed Timings	<i>e.g. Max four nights consecutive per week during the proposed dates from 20:00 to 05:00.</i>							
		eg	Night 1	Night 2	Night 3	Night 4	Night 5	Night 6	Night 7
		1	High impact noise. Saw cutting Concrete/asphalt breakout Excavation to carry out investigations. Temp restorations (Plates if required)	High impact noise. Saw cutting Concrete/asphalt breakout Excavation Conduit install Temp restorations (Plates if required)	Moderate impact noise. Excavation Conduit install TSB backfill Temp restorations (Plates if required)	Moderate impact noise. Excavation Conduit install TSB backfill Temp restorations (Plates if required)	Respite	Respite	Respite
Details on any concurrent construction activities being undertaken OOWH adjacent / in close proximity to the proposed works?		N/A							
Names of Foremen supervising the work		TBC							
Subcontractor Details		Garde Services Durkin Locators							

3.0 – SENSITIVE RECEIVERS				
Distance to Nearest Sensitive Noise Receiver	Sensitive Receiver	Distance	Sensitive Receiver	Distance
	<input type="checkbox"/> Place of Worship		<input type="checkbox"/> Educational Institution (inc. Child Care Centres)	
	<input type="checkbox"/> N+V Sensitive Business and critical working area (eg. theatre, health services)		<input checked="" type="checkbox"/> Nearest Residential Receiver	8m
	<input type="checkbox"/> Not applicable (no sensitive receivers impacted)			
<i>Where one of the above is checked, noise generating works must not be timetabled within sensitive periods, unless otherwise agreed with the affected receiver. This must be determined through ongoing consultation with the community in accordance with the Community Consultation Strategy.</i>				

3.0 – SENSITIVE RECEIVERS	
	<p>Has the sensitive receiver been consulted on these works and proposed respite options? (refer to CoA E9). List outcomes of consultation below</p> <p><input checked="" type="checkbox"/> Yes <input type="checkbox"/> No</p>
	<p>Comments</p> <p>Refer Section 7 below and attached community consultation documentation</p> <p>Two rounds of community consultation have been conducted via notification distribution and doorknocking to inform this permit application. See attached. Further community notifications will be distributed 7 days ahead of works commencing. Individual briefings will be conducted for those requesting them or deemed highly sensitive by the Community Relations Manager. Project specific respite offers, for example movie tickets, may be offered to members of the community subjected to lengthy periods of noise or vibration. This will be determined on a case-by-case basis.</p>

4.0 – PLANT & EQUIPMENT	
<p>Plant and equipment to be used: List all plant and noise generating equipment to be used during the work activities (eg. hand tools, generators, crane etc)</p>	<p>13t Excavator & hammer</p> <p>5t excavator</p> <p>Truck & dogs</p> <p>8-wheeler bogie</p> <p>Concrete agitators</p> <p>Compaction equipment (Whackers, plate compactors)</p> <p>Smooth drum roller</p> <p>Light vehicles</p>
<p>Are alternative, quieter / less vibration intensive equipment options feasible for the activity?</p> <p>If yes, why are these not being used?</p>	<p><input type="checkbox"/> Yes</p> <p><input checked="" type="checkbox"/> No</p>

5.0 – TRAFFIC MANAGEMENT	
<p>Will the work require traffic control?</p>	<p><input checked="" type="checkbox"/> Yes</p> <p><input type="checkbox"/> No</p>
<p>Describe the location and nature of proposed disruption to traffic.</p>	<p>During trenching works, traffic will be maintained but diverted around the work site on Sydenham Road in contraflow. Traffic on side streets will be maintained via diversion.</p>
<p>List any ROLs for the works</p>	<p>Not yet issued by TMC.</p>

6.0 – LIGHTING	
<p>What lighting is to be provided for night work?</p>	<p>Daymakers</p> <p>Balloon lights</p>
<p>Will lighting be positioned minimise light spill to nearby receivers?(Refer AS4282-1997 and AS/NZ 1158).</p>	<p><input checked="" type="checkbox"/> Yes</p> <p><input type="checkbox"/> No</p>

7.0 – NOISE & VIBRATION ASSESSMENT									
Reference: NMC Noise Objective Noise Management Level (NML) Sleep Disturbance Level (night only) Predicted L_{max}/L_{A1}	NCA:	05							
	Type of OOHW:	Trenching and conduit installation							
	NML:	45							
	SDL:	65							
	Predicted:	85							
Acoustic Assessment to determine if works are above RBL +5dB(A) at closest receiver	<input type="checkbox"/> ● Below NML <input type="checkbox"/> ○ <5dB(A) above NML – construction noise noticeable <input type="checkbox"/> ◆ 5 to 15dB(A) above NML – construction noise clearly audible <input type="checkbox"/> ■ >15 to 25dB(A) above NML – construction noise moderately intrusive <input checked="" type="checkbox"/> □ >25dB(A) above NML – construction noise highly intrusive								
What measures are being taken to reduce noise impacts	<input type="checkbox"/> No added measures <input checked="" type="checkbox"/> Restrictive tools (<i>list</i>) <input checked="" type="checkbox"/> Balloon lights <input checked="" type="checkbox"/> Noise attenuation curtains <input checked="" type="checkbox"/> High noise impact respite <input checked="" type="checkbox"/> Other (<i>list</i>) – Notification and consultation on respite								
Noise monitoring required?	<input checked="" type="checkbox"/> Yes – Compliance monitoring to be carried out within the first two shifts <input type="checkbox"/> No Nominated Verification monitoring location: <table border="1" style="width: 100%; margin-top: 5px;"> <thead> <tr> <th>Worksite</th> <th>NCA</th> <th>Nominated receiver</th> </tr> </thead> <tbody> <tr> <td>Sydenham Road</td> <td>NCA5</td> <td>254 Sydenham Road (perimeter)</td> </tr> </tbody> </table>			Worksite	NCA	Nominated receiver	Sydenham Road	NCA5	254 Sydenham Road (perimeter)
Worksite	NCA	Nominated receiver							
Sydenham Road	NCA5	254 Sydenham Road (perimeter)							
Are vibration impacts above Human Comfort levels expected?	<input checked="" type="checkbox"/> Yes <input type="checkbox"/> No Refer to OOH CNVIS Table 5	If yes, state number of properties expected to be impacted? <hr/> No. of properties: Barely noticeable – 10 Noticeable - 39							
Is vibration monitoring required? Refer to CNVMP/Monitoring Programme	<input checked="" type="checkbox"/> Yes – Compliance monitoring to be carried out within the first two shifts. <input type="checkbox"/> No Nominated Verification monitoring location: <table border="1" style="width: 100%; margin-top: 5px;"> <thead> <tr> <th>Worksite</th> <th>NCA</th> <th>Nominated receiver</th> </tr> </thead> <tbody> <tr> <td>Sydenham Road</td> <td>NCA5</td> <td>254 Sydenham Road (perimeter)</td> </tr> </tbody> </table>			Worksite	NCA	Nominated receiver	Sydenham Road	NCA5	254 Sydenham Road (perimeter)
Worksite	NCA	Nominated receiver							
Sydenham Road	NCA5	254 Sydenham Road (perimeter)							

7.0 – NOISE & VIBRATION ASSESSMENT	
Community notification required?	Yes. Community notifications will be undertaken as per the approved Community Communication Strategy (CCS), including; Consultation on preferred respite option Letters notifying of work activities to be delivered 7 days before. A door knock will be done for the sensitive receivers immediately adjacent to the works as per CNVMP.
Evidence of consultation and results	Consultation documentation submitted with this application. <u>Summary of Results:</u> 107 receivers consulted on preferred respite. 19 responses received. Of those expressing a preference, 59% favoured option 1, four consecutive nights per week, with three respite nights.

8.0 – OOHV RISK LEVEL ASSESSMENT													
<p>Insert snip from Risk Level calculation sheet and attach worksheet separately</p> <p>Low Risk (1-6) Moderate (7-9) High (10-12)</p> <p>Low and Moderate risk work may be approved by the ESM.</p> <p>High risk work must be approved by the Planning Secretary.</p>	<table border="1"> <thead> <tr> <th>Overall Risk Assessment</th> <th>Sum of Risk Factor Scores</th> <th>Approval Path</th> </tr> </thead> <tbody> <tr> <td>Low 1 Risk Activity</td> <td>1 - 6</td> <td>Environment and Sustainability Manager</td> </tr> <tr> <td>Moderate 2 Risk Activity</td> <td>7 - 9</td> <td>Environment and Sustainability Manager</td> </tr> <tr> <td>High Risk Activity</td> <td>10 - 12</td> <td>Planning Secretary</td> </tr> </tbody> </table> <p style="text-align: center;">Your total Risk score is:</p> <p style="text-align: center;">12</p> <p>Risk level calculator worksheet attached with application.</p> <p><u>Work to be approved by Planning Secretary as per CoA E8(e).</u></p>	Overall Risk Assessment	Sum of Risk Factor Scores	Approval Path	Low 1 Risk Activity	1 - 6	Environment and Sustainability Manager	Moderate 2 Risk Activity	7 - 9	Environment and Sustainability Manager	High Risk Activity	10 - 12	Planning Secretary
Overall Risk Assessment	Sum of Risk Factor Scores	Approval Path											
Low 1 Risk Activity	1 - 6	Environment and Sustainability Manager											
Moderate 2 Risk Activity	7 - 9	Environment and Sustainability Manager											
High Risk Activity	10 - 12	Planning Secretary											

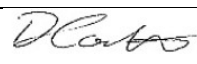
9.0 AUTHORISATION/SITE ACCEPTANCE					
9.1 Environment & Sustainability Manager (Approval)					
<p>Approval Authority for works with Low or Medium Risk level on OOHW Risk Table as per section 8.0</p> <p>I confirm these works have been appropriately assessed under the OOHW Protocol as per CoA E8 and E9.</p> <p>The specified mitigation and management measures shall be implemented including:</p> <ul style="list-style-type: none"> No more than four consecutive nights of OOHW per week Noise and vibration verification monitoring. Installation of noise barriers around high impact works. Respite 1hr for every 3hr of high impact noise. No high impact work after midnight where practicable. Selection of appropriate plant and equipment. Individual community briefings ahead of works commencing, and during works, as required. Project specific respite offers may be made for residents impacted by lengthy periods of works. To be determined on a case-by-case basis. 					
Name		Signature		Date	16/04/2021
9.2 Planning Secretary (Approval)					
REQUIRED					
Name		Signature		Date	
9.3 Construction Supervisor/Project Manager (Site Acceptance)					
<p>I confirm the following:</p> <ul style="list-style-type: none"> ▪ OOH permit will be kept on site where work is occurring ▪ Respite and mitigation measures will be implemented ▪ Any changes to works which may affect this approval shall be communicated to the Environment and Community Manager 					
Name		Signature		Date	16/04/2021

Attachment – Map of Works Location

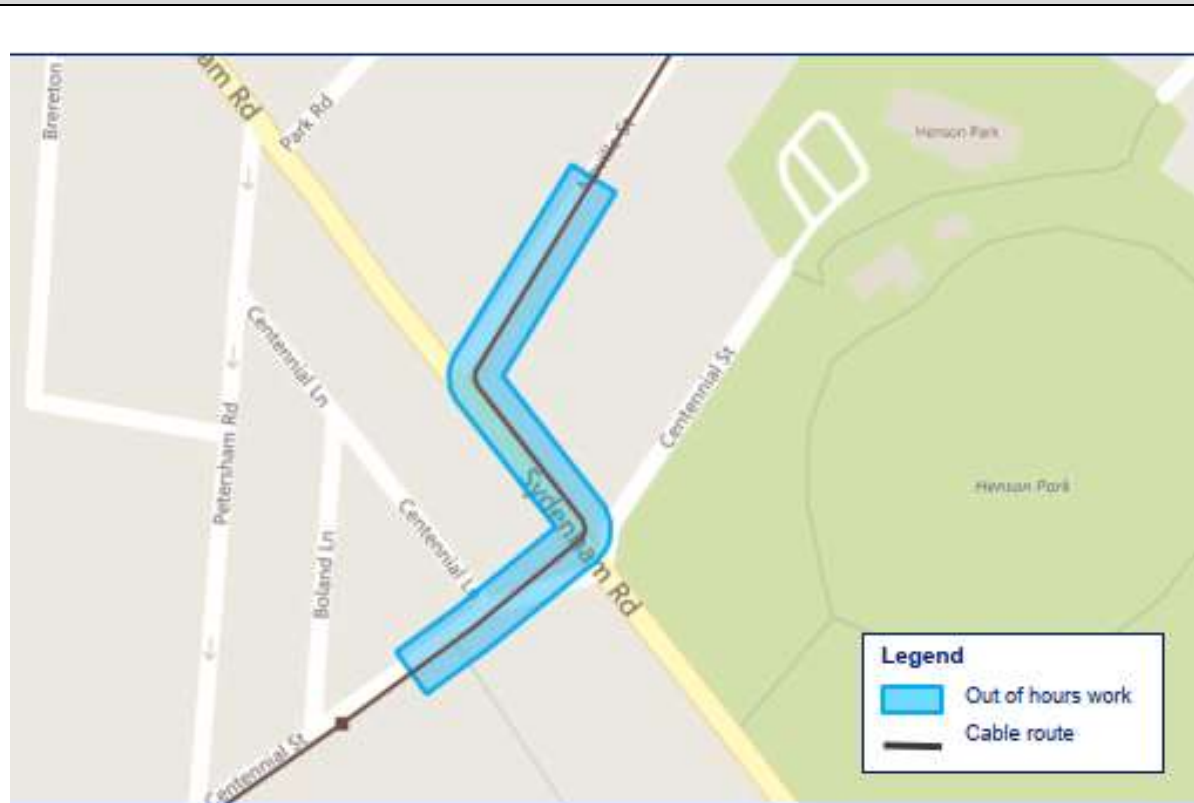

Figure 1: Map of works location

Attachment – Map of Works Location



Figure 2: Map of potentially noise impacted receivers.

Attachment – Map of Works Location

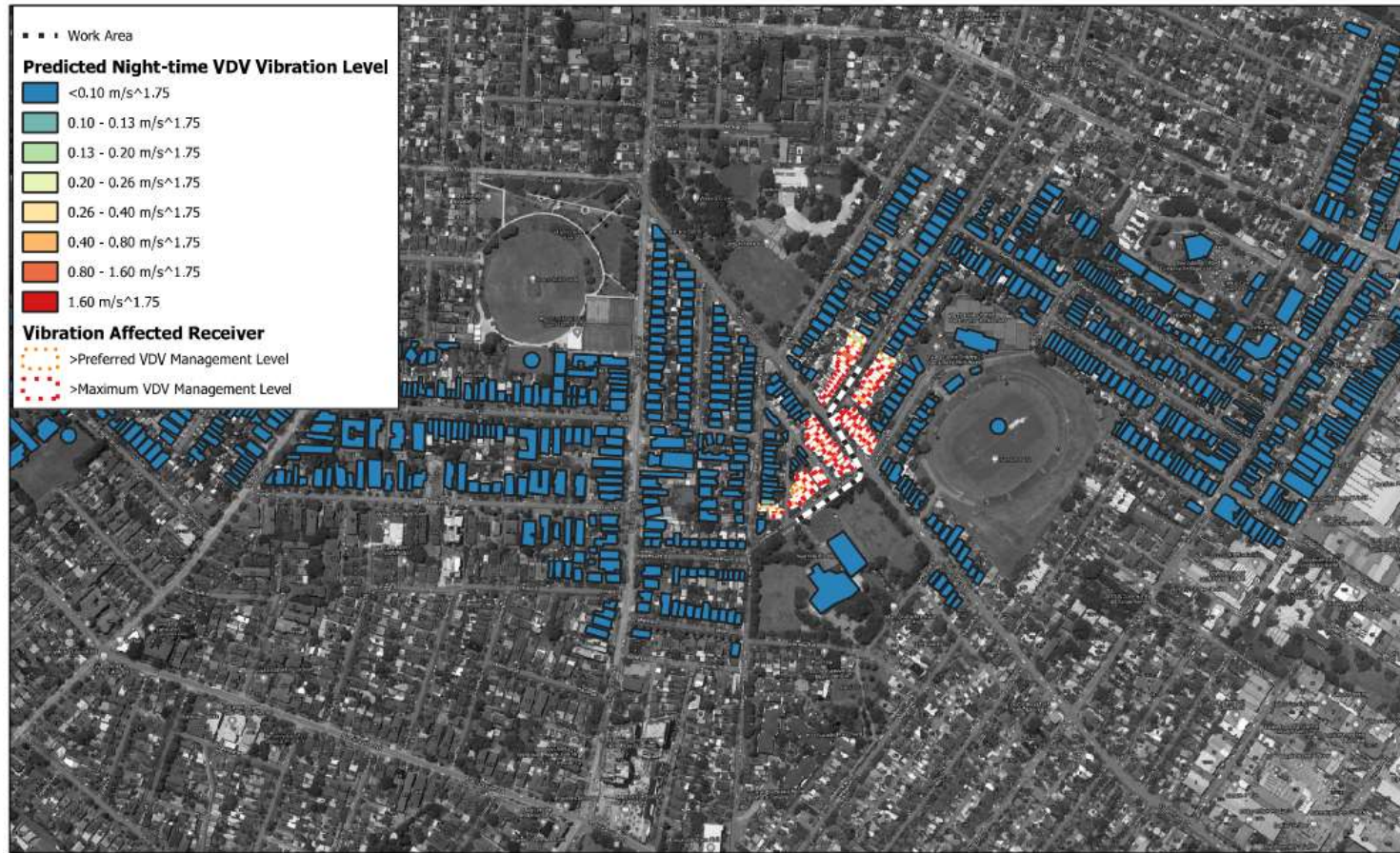

Figure 3: Map of potentially vibration impacted receivers.

Project No.:	10-1779
Date:	09/12/2020
Drawn by:	RW
Scale:	1:6394
Sheet Size:	A4
Projection:	GDA 1994 MGA Zone 56



Powering Sydney's Future
Pos Hill to Alexandria
Transmission Cable Project
Out of Hours Works
Predicted Night-time VDV Vibration Levels
Sydenham Road - Map 7 of 15

T: 1800 867 000
E: info@vms.com.au
www.vms.com.au

This document may be based on data provided by third parties for which VMS Australia Pty Ltd cannot guarantee the accuracy.

Out of Hours Work

Activity Works	Activity / Impact	Time
Linear Infrastructure - Site preparation, trenching, excavation, joint bays, restoration of road services, other <input type="checkbox"/>	Delivery and Police <input type="checkbox"/>	Monday - Friday 7am - 6pm <input type="checkbox"/>
Substation Upgrade Works <input type="checkbox"/>	Emergency <input type="checkbox"/>	Monday - Friday 6pm - 7am <input checked="" type="checkbox"/>
Linear Infrastructure - Works in Classified Road Reserves and Signalised intersections, cable pulling and jointing <input checked="" type="checkbox"/>	Approved under Existing OOHW protocol <input type="checkbox"/>	Saturday 8am - 1pm <input type="checkbox"/>
Special crossings - Cable bridges and underboring <input type="checkbox"/>	> 75dBA COA E5 <input checked="" type="checkbox"/>	Saturday 1pm - 8am <input type="checkbox"/>
Construction Laydown Area <input type="checkbox"/>	>RBL + 5dBA <input type="checkbox"/>	Sundays and Public Holidays <input type="checkbox"/>
	<=45 NML <input type="checkbox"/>	
	> 45 NML <input type="checkbox"/>	
	Vibration perceptible inside Residence <input type="checkbox"/>	

OOHW Protocol is Triggered!!!

Receiver type	Day OOHW 7am - 6pm	Evening OOHW 6pm - 10pm	Night OOHW 10pm - 7am	Notes
Childcare	<input type="radio"/> Low (1)	<input type="radio"/> Low (1)	<input type="radio"/> Low (1)	Not Operating during OOH
Commercial	<input type="radio"/> Low (1)	<input type="radio"/> Low (1)	<input type="radio"/> Low (1)	Sensitivity of Premises to be confirmed through consultation
Industrial	<input type="radio"/> Low (1)	<input type="radio"/> Low (1)	<input type="radio"/> Low (1)	Sensitivity of Premises to be confirmed through consultation
Educational	<input type="radio"/> Low (1)	<input type="radio"/> Low (1)	<input type="radio"/> Low (1)	Not operating during OOH
Hotel	<input type="radio"/> Low (1)	<input type="radio"/> Low (1)	<input type="radio"/> Mod (2)	Sensitivity of Premises to be confirmed through consultation
Medical	<input type="radio"/> Low (1)	<input type="radio"/> Low (1)	<input type="radio"/> Low (1)	Sensitivity of Premises to be confirmed through consultation
Place of Worship	<input type="radio"/> Mod (2)	<input type="radio"/> Mod (2)	<input type="radio"/> Low (1)	Sensitivity of Premises to be confirmed through consultation
Recording Studio	<input type="radio"/> Mod (2)	<input type="radio"/> Mod (2)	<input type="radio"/> Low (1)	Sensitive periods during operational periods as agreed with facility through consultation
Recreation (active)	<input type="radio"/> Low (1)	<input type="radio"/> Low (1)	<input type="radio"/> Low (1)	Sensitive periods during normal periods of use and review of special events calendar

Recreation (Passive)	<input type="radio"/> Mod (2)	<input type="radio"/> Low (1)	<input type="radio"/> Low (1)	Sensitive periods during normal periods of use and review of special events calendar
Residential	<input type="radio"/> Low (1)	<input type="radio"/> Mod (2)	<input checked="" type="radio"/> High (3)	Risk subject to complaints management. Respite periods to be consulted for Highly Noise Intensive Works
Restaurant (Outdoor Dining)	<input type="radio"/> Mod (2)	<input type="radio"/> Mod (2)	<input type="radio"/> Mod (2)	Sensitivity of premises to be confirmed through consultation

Exceedance of NML	Day OOHW 7am - 6pm	Evening OOHW 6pm - 10pm	Night OOHW 10pm - 7am	Qualitative Description
<5dB	<input type="radio"/> Low (1)	<input type="radio"/> Low (1)	<input type="radio"/> Low (1)	Barely noticeable exceedance of the NML
5 - 15 dB	<input type="radio"/> Low (1)	<input type="radio"/> Low (1)	<input type="radio"/> Mod (2)	Noticeably audible exceedance of the NML
15 - 25 dB	<input type="radio"/> Low (1)	<input type="radio"/> Mod (2)	<input type="radio"/> Mod (2)	Clearly audible exceedance of the NML
>25 dB	<input type="radio"/> Mod (2)	<input type="radio"/> High (3)	<input type="radio"/> High (3)	Intrusive exceedance of the NML
>75 dBa	<input type="radio"/> Mod (2)	<input type="radio"/> High (3)	<input checked="" type="radio"/> High (3)	Highly affected receivers

Vibration Assessment in Residential Areas (click here if Not Applicable) <input type="radio"/>	Day OOHW 7am - 6pm	Evening OOHW 6pm - 10pm	Night OOHW 10pm - 7am	Qualitative Description
Less than Preferred	<input type="radio"/> Low (1)	<input type="radio"/> Low (1)	<input type="radio"/> Low (1)	No noticeable floor vibration
Greater than Preferred, but Less than Maximum	<input type="radio"/> Low (1)	<input type="radio"/> Mod (2)	<input checked="" type="radio"/> Mod (2)	Barely noticeable floor vibration
Greater than Maximum	<input type="radio"/> Low (1)	<input type="radio"/> Mod (2)	<input type="radio"/> High (3)	Noticeable floor vibration

Duration	Day OOHW 7am - 6pm	Evening OOHW 6pm - 10pm	Night OOHW 10pm - 7am	Qualitative Description
1 day	<input type="radio"/> Low (1)	<input type="radio"/> Low (1)	<input type="radio"/> Low (1)	Generally Tolerable
2 days	<input type="radio"/> Low (1)	<input type="radio"/> Mod (2)	<input type="radio"/> Mod (2)	Marginal Annoyance
3 days	<input type="radio"/> Low (1)	<input type="radio"/> Mod (2)	<input type="radio"/> High (3)	Moderate Annoyance
More than 3 days	<input type="radio"/> Low (1)	<input type="radio"/> High (3)	<input checked="" type="radio"/> High (3)	Highly Disturbing

Get Risk Score

Overall Risk Assessment	Sum of Risk Factor Scores	Approval Path
Low 1 Risk Activity	1 - 6	Environment and Sustainability Manager
Moderate 2 Risk Activity	7 - 9	Environment and Sustainability Manager
High Risk Activity	10 - 12	Planning Secretary

Your total Risk score is:

12

Powering Sydney's Future

POTTS HILL TO ALEXANDRIA TRANSMISSION CABLE PROJECT COMMUNITY CONSULTATION

Out-of-hours work at Sydenham Road, Marrickville

TransGrid is installing a new underground electricity cable from Potts Hill to Alexandria. The Powering Sydney's Future project will help ensure a safe, reliable and affordable electricity supply for Sydney's CBD and surrounding areas. You can view a map of the cable route at www.transgrid.com.au/psf.

At **Sydenham Road, Centennial and Neville Streets** (intersections with Sydenham Road) we will need to work outside standard construction hours due to high daytime traffic volumes. These works will generate noise. The loudest activities will be saw cutting and hammering, followed by trenching, road restoration and tree trimming.

Out-of-hours work in this location is due to start in **January 2021 and will require around 34 shifts**.

How will the work affect you?

- > Out-of-hours work shifts are typically carried out between **7pm and 7am, Monday to Sunday night**, however, continuous weekend works may be required from **6pm on Friday through to Monday 6am**.
- > **There will be around 34 shifts** of out-of-hours construction work in total.
- > Highly noise intensive work will be done for three hours at a time, followed by one hour of respite.
- > We aim to do high impact noise activities before midnight wherever possible.
- > High impact noise typically occurs at the start and end of shifts, as we open up road pavement and then repair it.
- > Access to properties will be maintained at all times, unless we make alternative arrangements with you in advance.

Tell us your views

We would like your views on two different ways this work could be done:

- Option 1 - Four consecutive nights per week over 8-9 weeks, or
- Option 2 - Six consecutive nights per week over 6-7 weeks.

Please refer to the attached noise chart for typical noise levels from this type of work.

You are welcome to let the Powering Sydney's Future project team know which option you prefer by contacting us on **1800 955 588** or at psf@transgrid.com.au before **Wednesday, 02 December 2020**.

Please write **Sydenham Road** in the subject line of your email to identify the major road.



Connect with us

Community Information Line: 1800 955 588

Email: psf@transgrid.com.au

Web: www.transgrid.com.au/psf



Out-of-hours work map

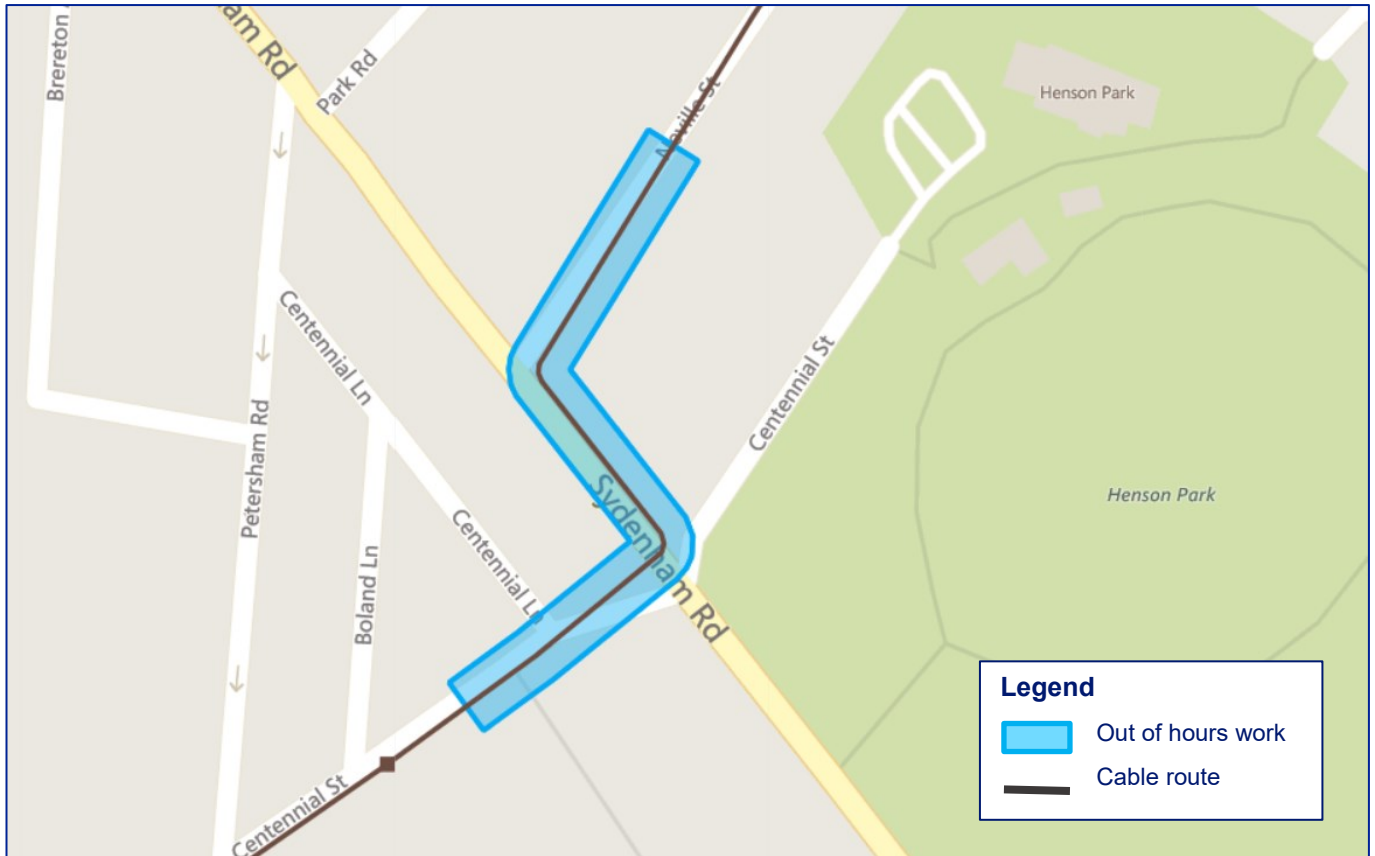

Noisy activities	Tools and equipment	Approximately 34 shifts over the period below		
		January	February	March
Saw cutting and hammering, trenching, road restoration and tree trimming	Powered saw, excavator hammer and bucket, hand operated compactor and small roller, chainsaws	✓	✓	✓

COVID-19 Safety protocols

The health and safety of our people, customers and the community and ensuring a reliable supply of electricity to NSW and the ACT are our highest priorities during the COVID-19 crisis.

TransGrid and our contractors, as a minimum, adhere to the recommendations of SafeWork NSW along with the advice of other state and federal authorities to effectively manage the risk of COVID-19 to workers and others in the work environment. This involves maintaining effective controls including social distancing, stringent hygiene and specific access protocols at our work sites.



For an interpreter please call **131 450** and ask them to call TransGrid on **1800 955 588**. The interpreter will then assist you with translation.

Connect with us

Please visit our website: www.transgrid.com.au/psf or contact the Powering Sydney's Future project team: Community Information Line: **1800 955 588** Email: psf@transgrid.com.au

Noise level comparisons



People's perceptions of noise is strongly influenced by their environment.

A noise level that is perceived as loud in one situation may appear quiet in another.

dBa levels and subjective evaluation

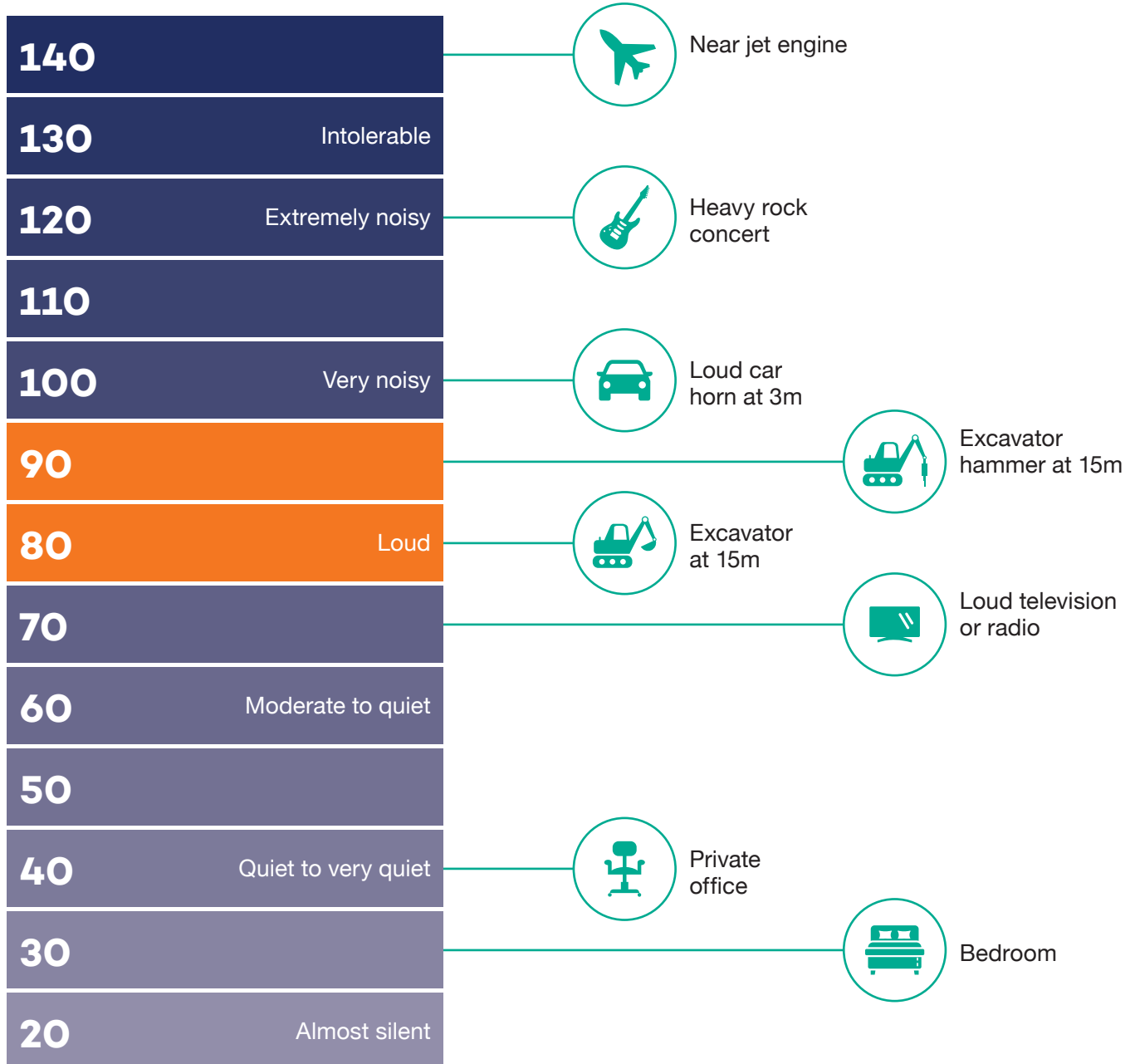

PSF OUT-OF-HOURS WORK RESPITE CONSULTATION

Report	OOH Consultation for works at Sydenham Road			
Objective:	Obtain feedback on preferred respite when working outside standard construction hours at Sydenham Road, Centennial Street and Neville Street (intersections with Sydenham Road) for up to 34 shifts.			
	ITEM	#	%	
	Total of properties near to the works 55DBA	107	100%	
	Properties that received notification with OOH Consultation	107	100%	
	Properties with feedback after the notification	2	1.8%	
Additional Activities.				
	Doorknock or phone properties around the 75 DBA to obtain the feedback	27	25.2%	
	Total of properties with feedback after the doorknock	17	15.8%	
	Total of properties without feedback	10	9.3%	
Results				
	Total of feedbacks	19	100%	
	Option 1: The work will be done over 4 consecutive night shifts with respite on 3 nights. This option means we may be working near the property for over 8-9 weeks.	10	52.6%	59% of those with a preference
	Option 2: The work will be done over 6 consecutive night shifts with respite on 1 night. This option may allow completion of the work in 6-7 weeks.	7	36.8%	41% of those with a preference
	The resident has informed the project team that they do not have a preference regarding night work plans.	1	5.3%	
	Declined to participate.	1	5.3%	

MAP OF THE AREA.



